Rolling in the Barrel

Reel Q=180
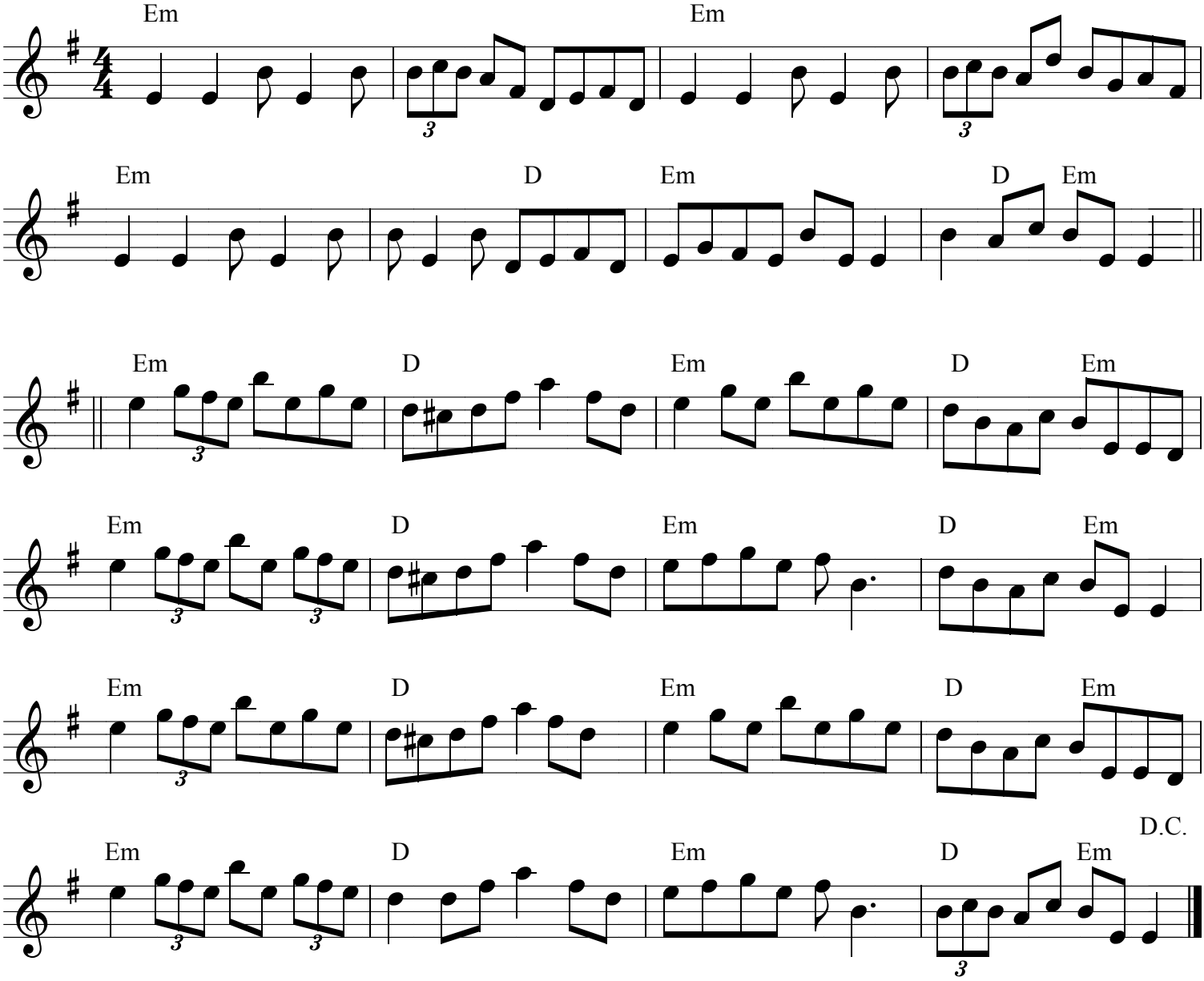
From Rob. Winokur