# The Black Rogue

ABAB

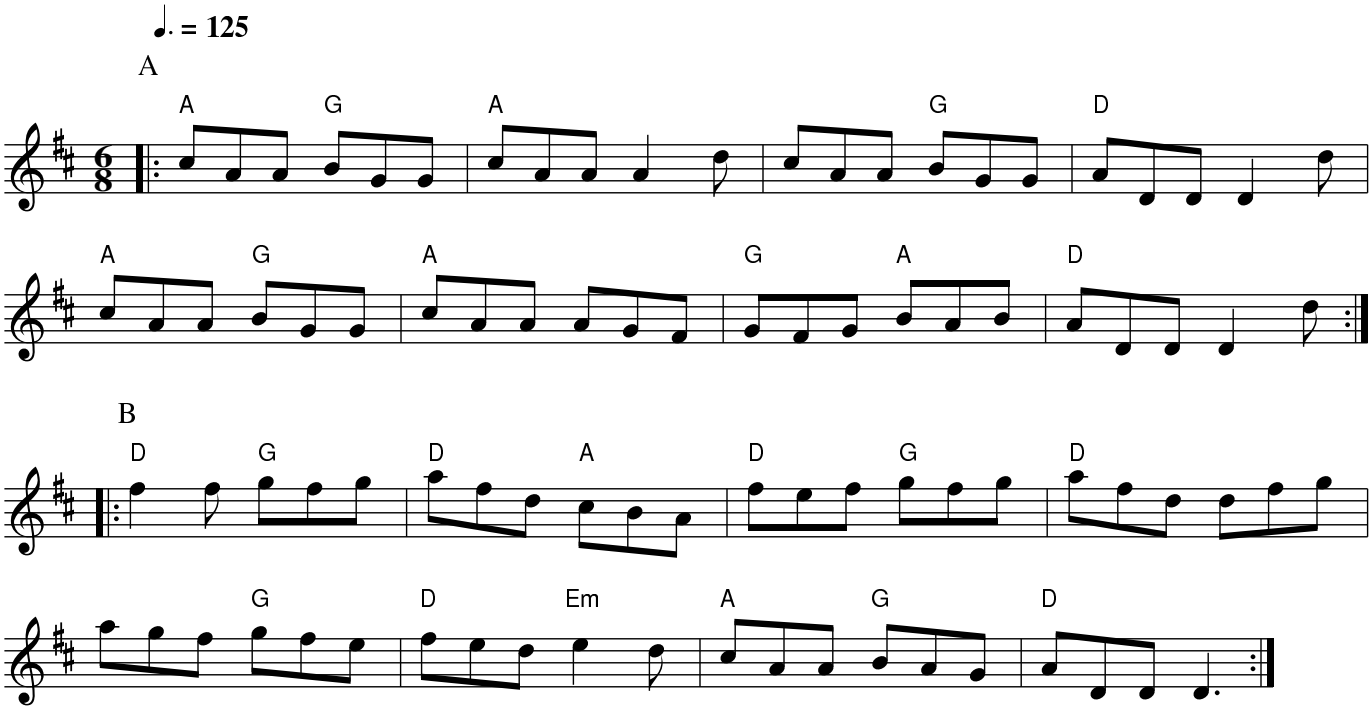


Source: Lark ’08 session