

Violin II

Hallelujah!

Handel IIII

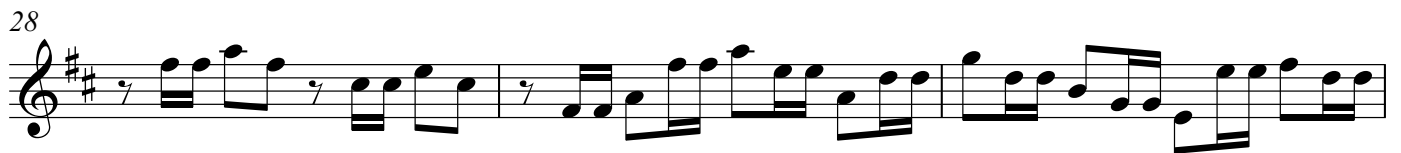
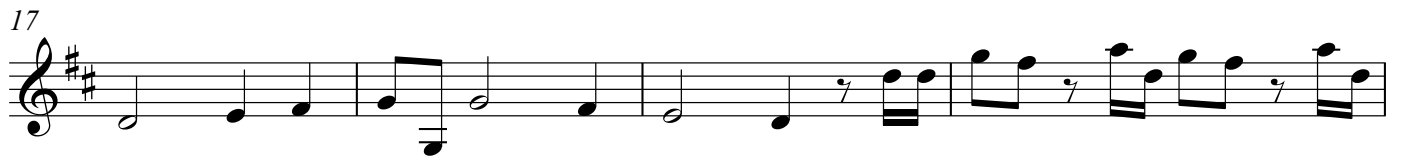

35

41

49

53

57

61

65

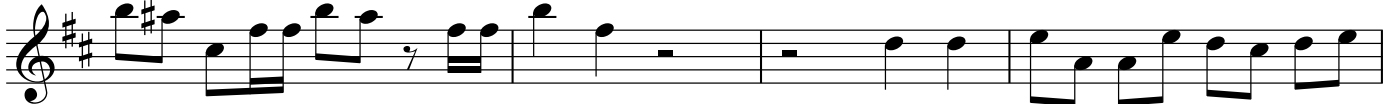

69

73

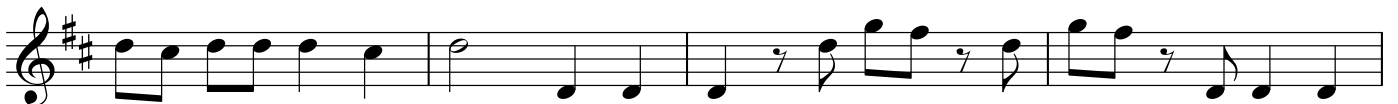

77

Violin II

80

83

86

89

92

Largo

